

Item 3 - Attachment G (1) - Intersection Design

ROADS AND MARITIME SERVICES

CITY OF CANADA BAY COUNCIL AREA

**INTERSECTION OF GEORGE STREET AND POMEROY STREET
NORTH STRATHFIELD
INSTALLATION OF TWO SLIP LANES**

CONCEPT DESIGN



**LOCALITY MAP
NOT TO SCALE**

NOT FOR CONSTRUCTION

THIS DRAWING MAY BE PREPARED IN COLOUR AND MAY BE INCOMPLETE IF COPIED

DRAWING FILE LOCATION / NAME P:\BGE\SYDIS18035\100 Draw\100.2 Civil\AutoCAD\Drawings\18035-DRG-C-0000.dwg			DESIGN LOT CODE	DESIGN MODEL FILE(S) USED FOR DOCUMENTATION OF THIS DRAWING		PLOT DATE / TIME 28/06/2018 12:26:56 PM	PLOT BY gary.vallance	CLIENT  Transport Roads & Maritime Services	CITY OF CANADA BAY COUNCIL INTERSECTION OF GEORGE AND POMEROY STREET, NTH STRATHFIELD INSTALLATION OF TWO SLIP LANES COVER SHEET	A3		
EXTERNAL REFERENCE FILES			WVR No.	APPROVAL	SCALES ON A3 SIZE DRAWING	DRAWINGS / DESIGN PREPARED BY		 Transport Roads & Maritime Services PREPARED FOR ASSET MANAGEMENT ENGINEERING SERVICES DESIGN SOUTH WEST	RMS REGISTRATION No. DSxxxx/xxxxxx	PART 1		
REV 0	DATE 28.06.18	AMENDMENT / REVISION DESCRIPTION CONCEPT DESIGN ISSUE				Sydney Office— L2, 8 Windmill St, Sydney NSW 2000 P / +61 2 9770 3300 E / info@bgeeng.com bgeeng.com—			 BGE &E	ISSUE STATUS CONCEPT DESIGN	EDMS No. SFxxxx/xxxxxx	SHEET No. C-0000
			CO-ORDINATE SYSTEM MGA ZONE 56	HEIGHT DATUM AHD								

REVISION IN
PROGRESS

SHEET INDEX

DRAWING No.	DESCRIPTION OF SHEET
C-0000	COVER SHEET
C-0001	SHEET INDEX AND ALIGNMENT CONTROL
C-0010	GENERAL ARRANGEMENT PLAN
C-0220	LONGITUDINAL SECTIONS - SHEET 1 OF 3
C-0221	LONGITUDINAL SECTIONS - SHEET 2 OF 3
C-0222	LONGITUDINAL SECTIONS - SHEET 3 OF 3
C-0260	TYPICAL CROSS SECTIONS
C-0310	UTILITIES PLAN

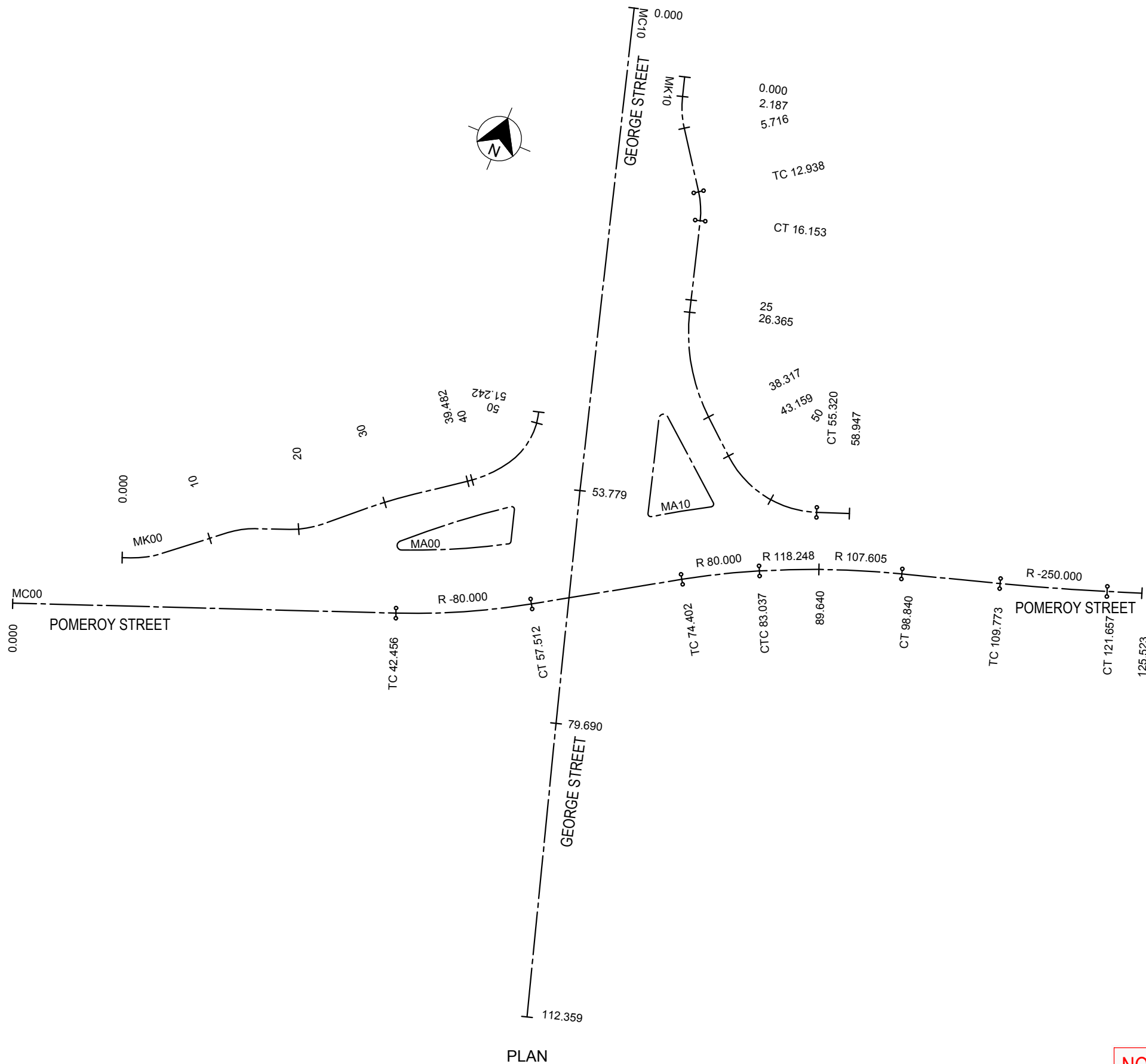

PLAN

NOT FOR CONSTRUCTION

THIS DRAWING MAY BE PREPARED IN COLOUR AND MAY BE INCOMPLETE IF COPIED

DRAWING FILE LOCATION / NAME P:\BGE\SYD\18035\100 Draw\100.2 Civil\AutoCAD\Drawings\18035-DRG-C-0001.dwg		DESIGN LOT CODE	DESIGN MODEL FILE(S) USED FOR DOCUMENTATION OF THIS DRAWING		PLOT DATE / TIME 28/06/2018 12:27:38 PM	PLOT BY gary.vallance	CLIENT CITY OF CANADA BAY COUNCIL INTERSECTION OF GEORGE AND POMEROY STREET, NTH STRATHFIELD	A3
EXTERNAL REFERENCE FILES	REV 0	DATE 28.06.18	AMENDMENT / REVISION DESCRIPTION CONCEPT DESIGN ISSUE	WVR No.	APPROVAL	SCALES ON A3 SIZE DRAWING SCALE 1:500	DRAWINGS / DESIGN PREPARED BY Sydney Office— L2, 8 Windmill St, Sydney NSW 2000 P / +61 2 9770 3300 E / info@bgeeng.com bgeeng.com—	 
CO-ORDINATE SYSTEM MGA ZONE 56		HEIGHT DATUM AHD		TITLE DRAWN DRG CHECK DESIGN DESIGN CHECK DESIGN MNGR PROJECT MNGR		NAME G. VALLANCE N. KELLY N. KELLY A. LAHOUD		DATE 28.06.18 28.06.18 28.06.18 28.06.18
RMS REGISTRATION No. DSxxxx/xxxxxx		ISSUE STATUS CONCEPT DESIGN		EDMS No. SFxxxx/xxxxxx		SHEET No. C-0001		PART 1 ISSUE 0

REVISION IN PROGRESS

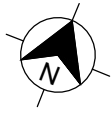

LEGEND	
	K&G KERB AND GUTTER
	CONCRETE FOOTWAY
	KERB RAMP
	PROPOSED RETAINING WALL
	DESIGN SURFACE CONTOURS
	EXISTING SURFACE CONTOURS
	LAND TO BE ACQUIRED
	EXISTING STORMWATER
	EXISTING STORMWATER TO BE REMOVED
	PROPOSED STORMWATER PITS
	PROPOSED STORMWATER PIPE

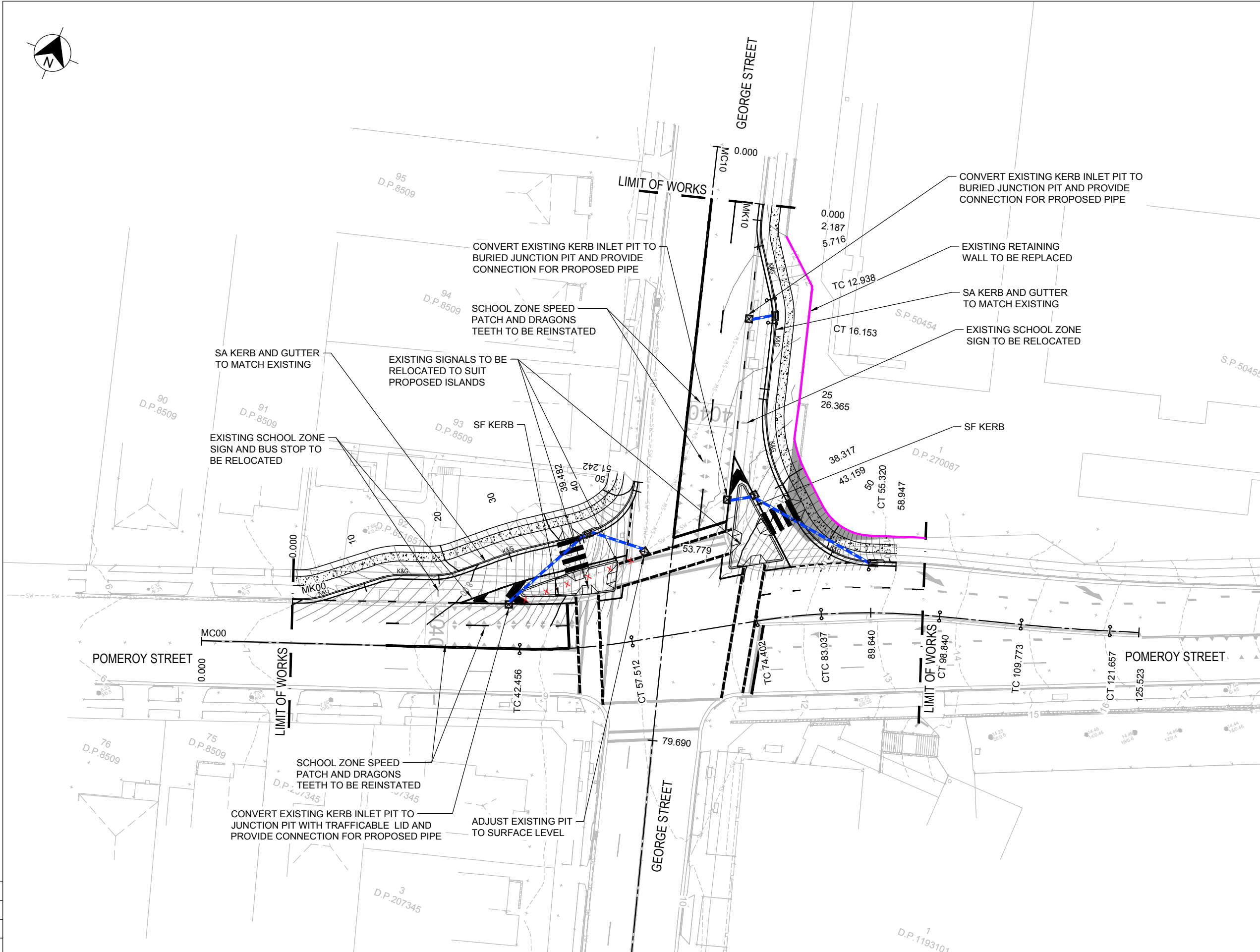

NOT FOR CONSTRUCTION

THIS DRAWING MAY BE PREPARED IN COLOUR AND MAY BE INCOMPLETE IF COPIED

DRAWING FILE LOCATION / NAME P:\BGE\SYDIS18035\100 Draw\100.2 Civil\AutoCAD\Drawings\18035-DRG-C-0010.dwg		DESIGN LOT CODE	DESIGN MODEL FILE(S) USED FOR DOCUMENTATION OF THIS DRAWING	PLOT DATE / TIME 28/06/2018 1:14:22 PM	PLOT BY gary.vallance	CLIENT CITY OF CANADA BAY COUNCIL INTERSECTION OF GEORGE AND POMEROY STREET, NTH STRATHFIELD	A3
EXTERNAL REFERENCE FILES	REV 0	DATE 28.06.18	AMENDMENT / REVISION DESCRIPTION	SCALES ON A3 SIZE DRAWING	DRAWINGS / DESIGN PREPARED BY	Transport Roads & Maritime Services PREPARED FOR ASSET MANAGEMENT ENGINEERING SERVICES DESIGN SOUTH WEST	RMS REGISTRATION No. DSxxxx/xxxxxx ISSUE STATUS CONCEPT DESIGN
S:\18035-X-05-A3-CIVIL.dwg S:\18035-X-05-A3-CIVIL.dwg S:\18035-X-UT-SER.dwg S:\18035-X-CADA.dwg S:\18035-X-RD-DES.dwg S:\18035-X-RD-DES-CHA.dwg S:\18035-X-LES-CONT.dwg S:\18035-X-SURV-CONT.dwg			CONCEPT DESIGN ISSUE	SCALE 1:500 	Sydney Office— L2, 8 Windmill St, Sydney NSW 2000 P / +61 2 9770 3300 E / info@bgeeng.com bgeeng.com—		

REVISION IN PROGRESS

THIS DRAWING MAY BE PREPARED IN COLOUR AND MAY BE INCOMPLETE IF COPIED

50mm ON A3 SIZE ORIGINAL

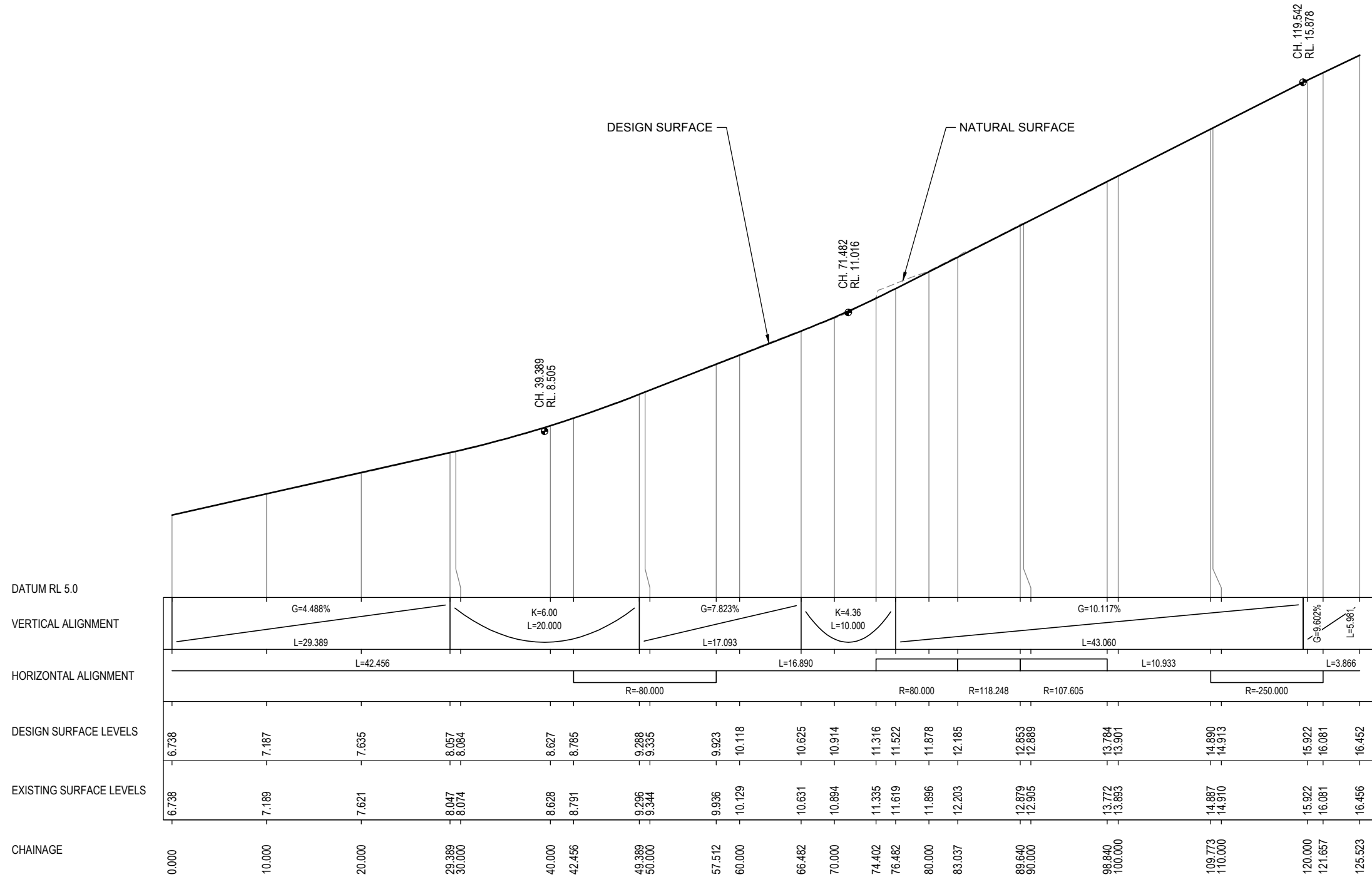

CONTROL MC00 - POMEROY STREET
SCALE - HORIZ. 1:500, VERT. 1:100

NOT FOR CONSTRUCTION

DRAWING FILE LOCATION / NAME P:\BGE\SYDIS18035\100 Draw\100.2 Civil\AutoCAD\Drawings\18035-DRG-C-0220.dwg		DESIGN LOT CODE	DESIGN MODEL FILE(S) USED FOR DOCUMENTATION OF THIS DRAWING		PLOT DATE / TIME 28/06/2018 12:35:54 PM	PLOT BY gary.vallance	CLIENT NSW GOVERNMENT	CITY OF CANADA BAY COUNCIL INTERSECTION OF GEORGE AND POMEROY STREET, NTH STRATHFIELD	A3		
EXTERNAL REFERENCE FILES		WVR No.	APPROVAL	SCALES ON A3 SIZE DRAWING	DRAWINGS / DESIGN PREPARED BY		Transport Roads & Maritime Services	SHEET No. C-0220	SHEET No. C-0220		
REV	DATE	AMENDMENT / REVISION DESCRIPTION		HORIZ. 1:500 VERT. 1:100	Sydney Office— L2, 8 Windmill St, Sydney NSW 2000 P / +61 2 9770 3300 E / info@bgeeng.com bgeeng.com—					PREPARED FOR ASSET MANAGEMENT ENGINEERING SERVICES DESIGN SOUTH WEST	RMS REGISTRATION No. DSxxxx/xxxxxx
0	28.06.18	CONCEPT DESIGN ISSUE		CO-ORDINATE SYSTEM MGA ZONE 56	HEIGHT DATUM AHD			ISSUE STATUS CONCEPT DESIGN	EDMS No. SFxxxx/xxxxxx	SHEET No. C-0220	ISSUE 0

REVISION IN PROGRESS

THIS DRAWING MAY BE PREPARED IN COLOUR AND MAY BE INCOMPLETE IF COPIED

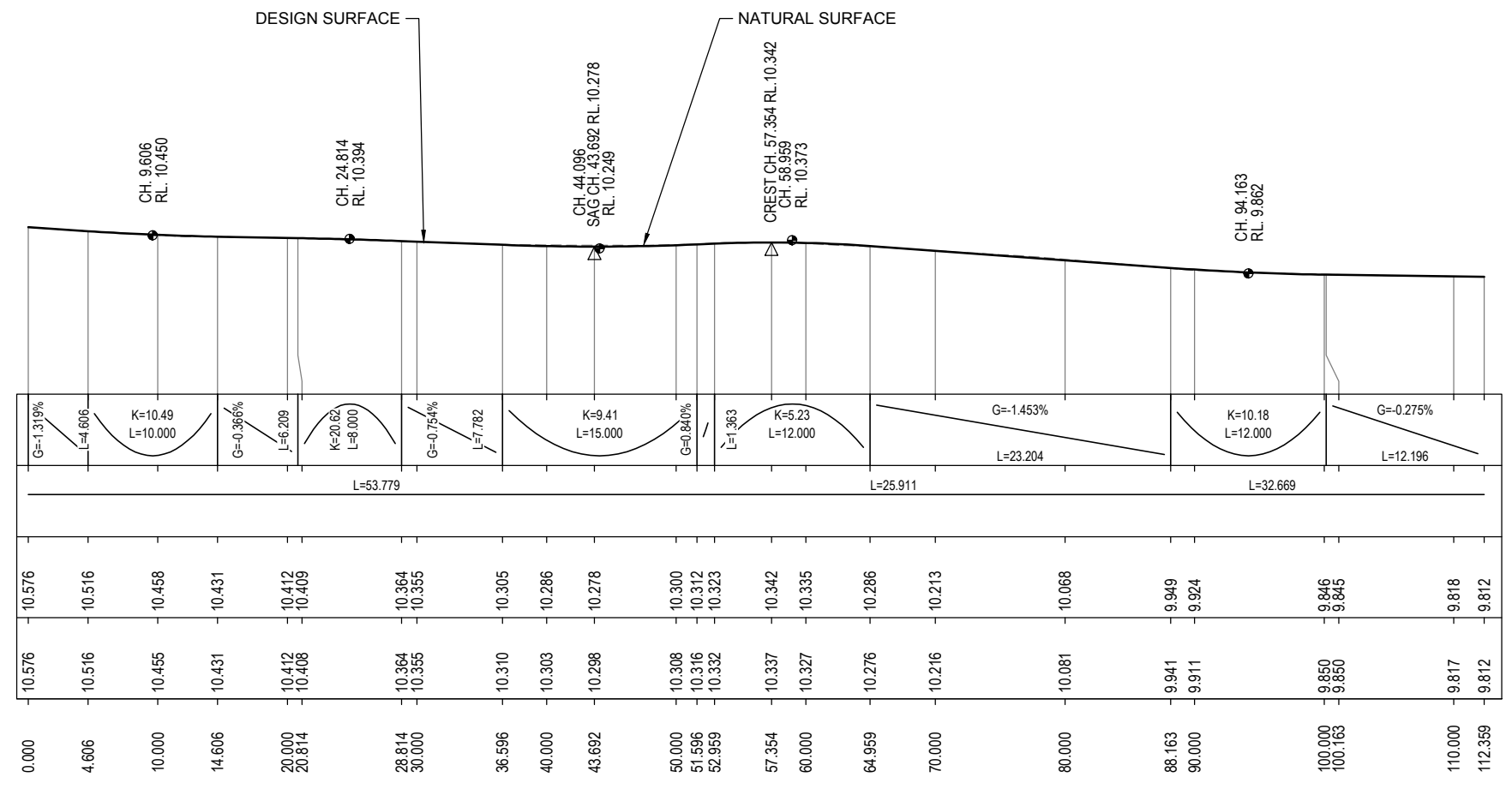

CONTROL MC10 - GEORGE STREET
SCALE - HORIZ. 1:500, VERT. 1:100

NOT FOR CONSTRUCTION

DRAWING FILE LOCATION / NAME P:\BGE\SYDIS18035\100 Draw\100.2 Civil\AutoCAD\Drawings\18035-DRG-C-0221.dwg		DESIGN LOT CODE	DESIGN MODEL FILE(S) USED FOR DOCUMENTATION OF THIS DRAWING		PLOT DATE / TIME 28/06/2018 12:35:21 PM	PLOT BY gary.vallance	CLIENT CITY OF CANADA BAY COUNCIL INTERSECTION OF GEORGE AND POMEROY STREET, NTH STRATHFIELD	A3	
EXTERNAL REFERENCE FILES		REV	DATE	AMENDMENT / REVISION DESCRIPTION	WVR No.	APPROVAL	RMS REGISTRATION No. DSxxxx/xxxxxx		
		0	28.06.18	CONCEPT DESIGN ISSUE			SHEET No. C-0221		
		<div style="text-align: center;"> <p>HORIZ. 1:500 VERT. 1:100</p> </div>				<div style="text-align: center;"> <p>Sydney Office— L2, 8 Windmill St, Sydney NSW 2000 P / +61 2 9770 3300 E / info@bgeeng.com bgeeng.com—</p> </div>		PART 1	
								ISSUE STATUS CONCEPT DESIGN	
								SHEET 2 OF 3 © Roads and Maritime Services	

REVISION IN PROGRESS

REVISION IN PROGRESS

REV	DATE	AMENDMENT / REVISION DESCRIPTION
0	28.06.18	CONCEPT DESIGN ISSUE

DESIGN LOT CODE	DESIGN MODEL FILE(S) USED FOR DOCUMENTATION OF THIS DRAWING
APPROVAL	SCALES ON A3 SIZE DRAWING
WVR No.	DRAWINGS / DESIGN PREPARED BY

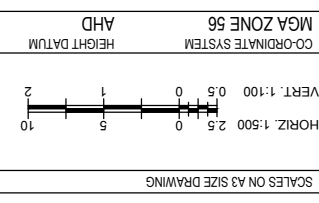

Sydney Office
 L2, 8 Windmill St, Sydney NSW 2000
 P / +61 2 9770 3300
 E / info@bgeeng.com
 bgeeng.com



DATE	NAME	TITLE
28.06.18	G. VALLANCE	DRAWN
28.06.18	N. KELLY	DRG CHECK
28.06.18	N. KELLY	DESIGN
28.06.18	A. LAHOUD	DESIGN CHECK
28.06.18	A. LAHOUD	DESIGN MNGR

PREPARED FOR
NSW Government
Transport Roads & Maritime Services

ISSUE STATUS	CONCEPT DESIGN
EDMS No.	SFxxxx/xxxxxx
SHEET No.	C-0222
ISSUE	0

NOT FOR CONSTRUCTION

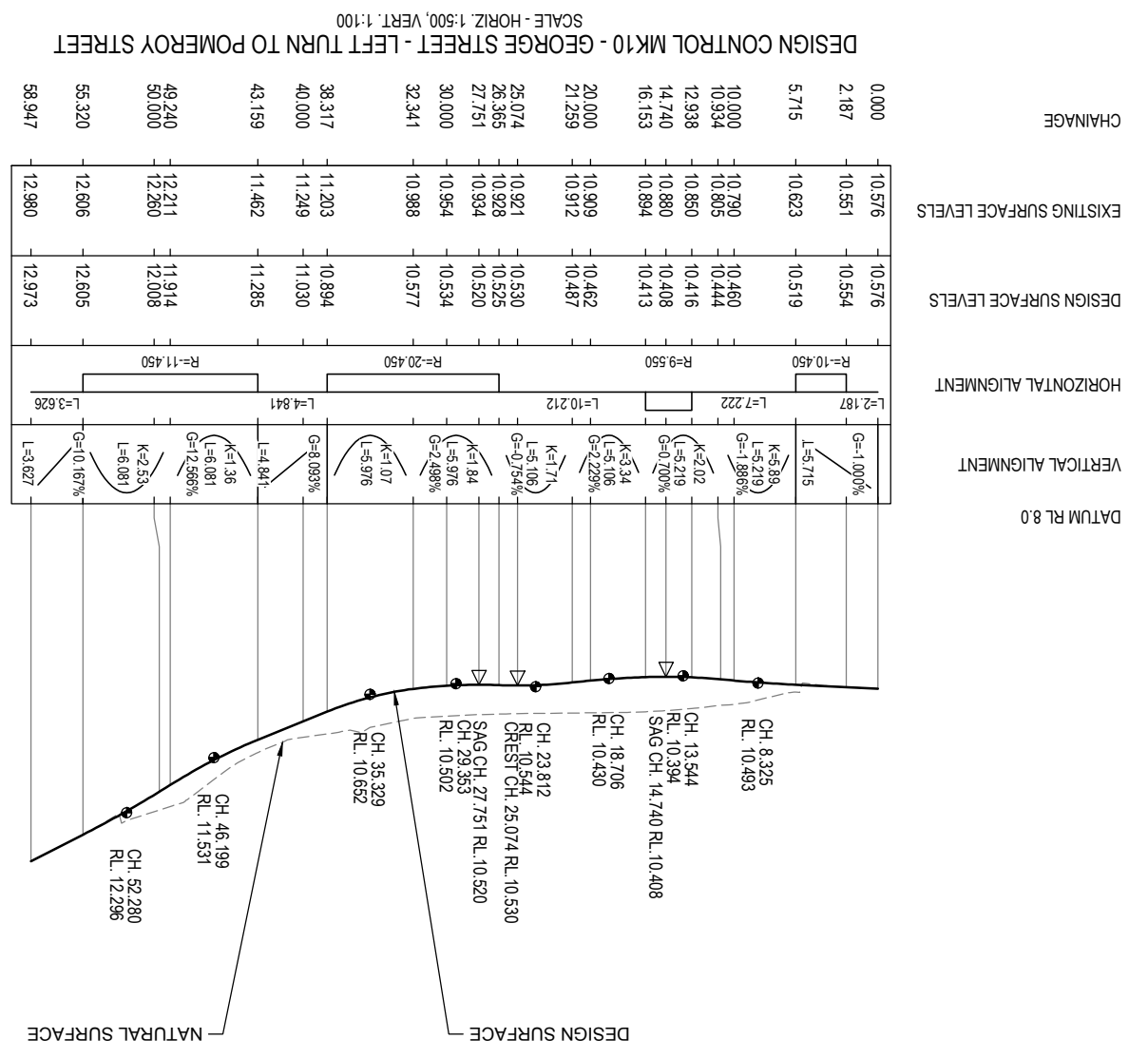
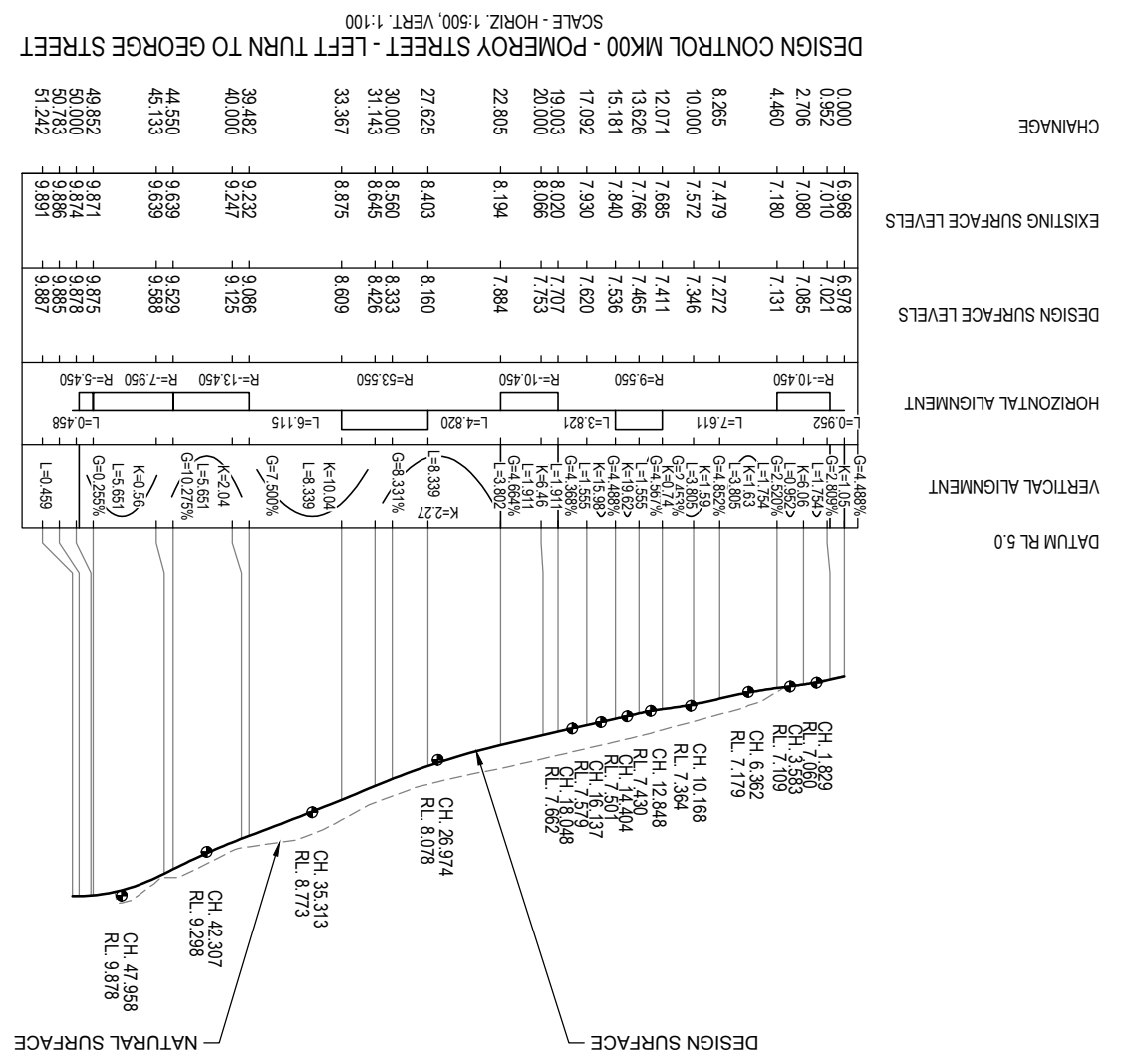

LEGEND	
-----	EXISTING SURFACE
—————	PROPOSED SURFACE
W ₊ S ₊ SW ₊ C ₊ HV	EXISTING SERVICES, DEPTHS SHOWN INDICATIVELY

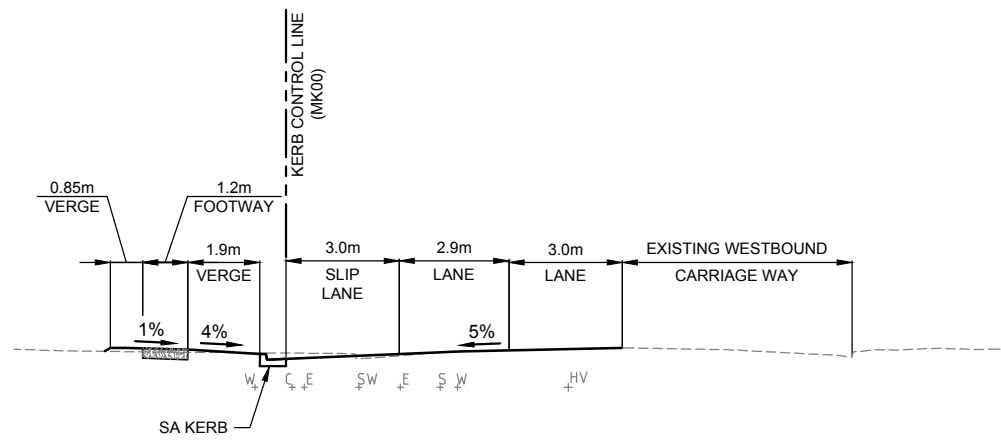

TYPICAL SECTION - CONTROL MC00
(APPROX CH. 15)

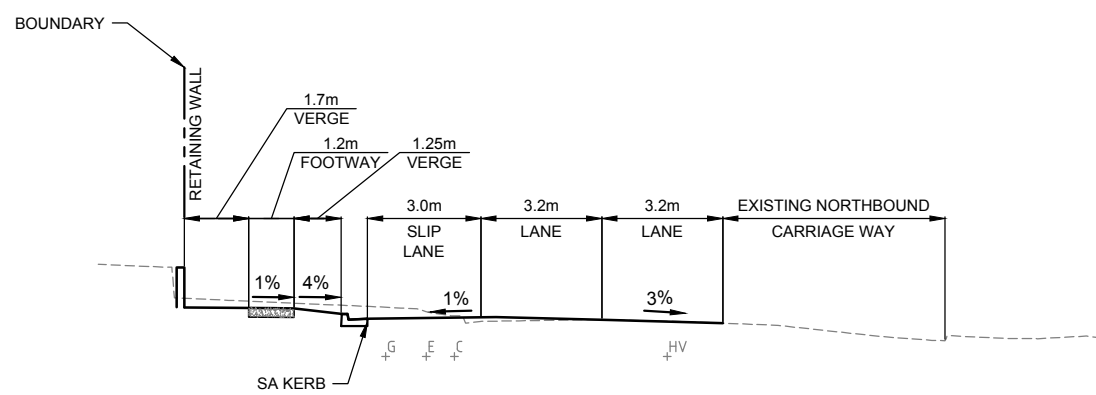

TYPICAL SECTION - CONTROL MC10
(APPROX CH. 20)

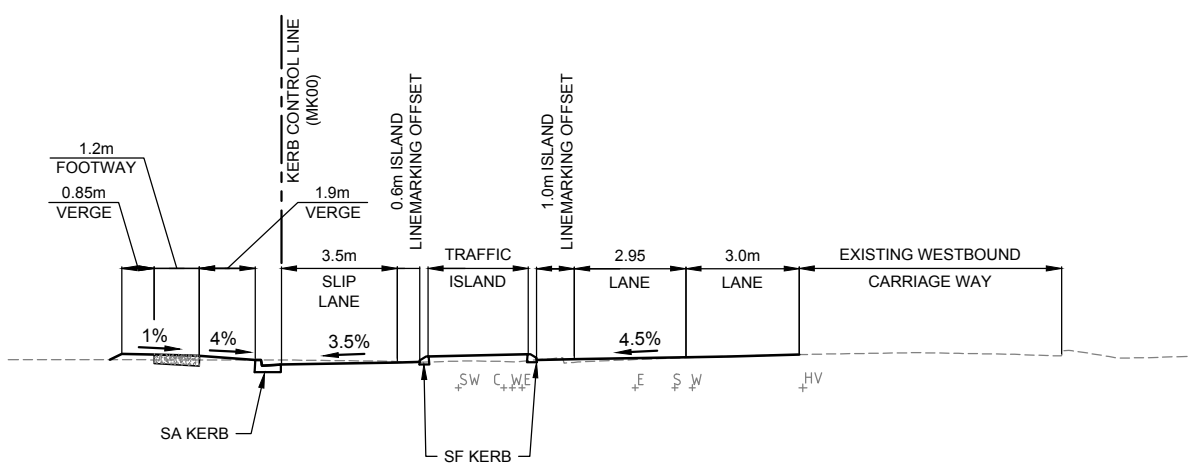

TYPICAL SECTION - CONTROL MC00
(APPROX CH. 40)

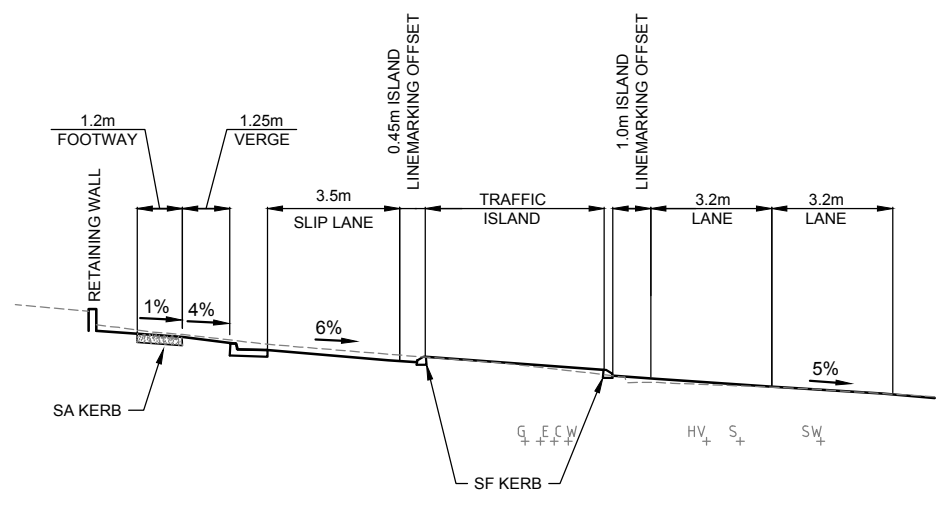

TYPICAL SECTION - CONTROL MC10
(APPROX CH. 40)

THIS DRAWING MAY BE PREPARED IN COLOUR AND MAY BE INCOMPLETE IF COPIED

NOT FOR CONSTRUCTION

DRAWING FILE LOCATION / NAME P:\BGE\SYD\18035\100 Draw\100.2 Civil\AutoCAD\Drawings\18035-DRG-C-0260.dwg		DESIGN LOT CODE	DESIGN MODEL FILE(S) USED FOR DOCUMENTATION OF THIS DRAWING	PLOT DATE / TIME 28/06/2018 12:32:26 PM	PLOT BY gary.vallance	CLIENT CITY OF CANADA BAY COUNCIL INTERSECTION OF GEORGE AND POMEROY STREET, NTH STRATHFIELD	A3																					
EXTERNAL REFERENCE FILES	REV 0	DATE 28.06.18	AMENDMENT / REVISION DESCRIPTION CONCEPT DESIGN ISSUE	WVR No.	APPROVAL	Transport Roads & Maritime Services	RMS REGISTRATION No. DSxxxx/xxxxxx SHEET No. C-0260 ISSUE STATUS CONCEPT DESIGN																					
SCALE ON A3 SIZE DRAWING SCALE 1:200		DRAWINGS / DESIGN PREPARED BY Sydney Office— L2, 8 Windmill St, Sydney NSW 2000 P / +61 2 9770 3300 E / info@bgeeng.com bgeeng.com—		<table border="1"> <thead> <tr> <th>TITLE</th> <th>NAME</th> <th>DATE</th> </tr> </thead> <tbody> <tr> <td>DRAWN</td> <td>G. VALLANCE</td> <td>28.06.18</td> </tr> <tr> <td>DRG CHECK</td> <td>N. KELLY</td> <td>28.06.18</td> </tr> <tr> <td>DESIGN</td> <td>N. KELLY</td> <td>28.06.18</td> </tr> <tr> <td>DESIGN CHECK</td> <td>A. LAHOUD</td> <td>28.06.18</td> </tr> <tr> <td>DESIGN MNGR</td> <td></td> <td></td> </tr> <tr> <td>PROJECT MNGR</td> <td></td> <td></td> </tr> </tbody> </table>				TITLE	NAME	DATE	DRAWN	G. VALLANCE	28.06.18	DRG CHECK	N. KELLY	28.06.18	DESIGN	N. KELLY	28.06.18	DESIGN CHECK	A. LAHOUD	28.06.18	DESIGN MNGR			PROJECT MNGR		
TITLE	NAME	DATE																										
DRAWN	G. VALLANCE	28.06.18																										
DRG CHECK	N. KELLY	28.06.18																										
DESIGN	N. KELLY	28.06.18																										
DESIGN CHECK	A. LAHOUD	28.06.18																										
DESIGN MNGR																												
PROJECT MNGR																												
CO-ORDINATE SYSTEM MGA ZONE 56		HEIGHT DATUM AHD				SHEET No. C-0260 ISSUE STATUS CONCEPT DESIGN	PART 1 ISSUE 0																					

REVISION IN
PROGRESS

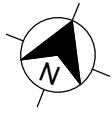

LEGEND	
	EXISTING WATER MAIN
	EXISTING SEWER MAIN
	EXISTING STORMWATER
	EXISTING COMMS
	EXISTING FIBRE OPTICS
	EXISTING GAS
	EXISTING OVERHEAD ELECTRICITY
	EXISTING ELECTRICITY UNDERGROUND
	EXISTING HIGH VOLTAGE ELECTRICITY

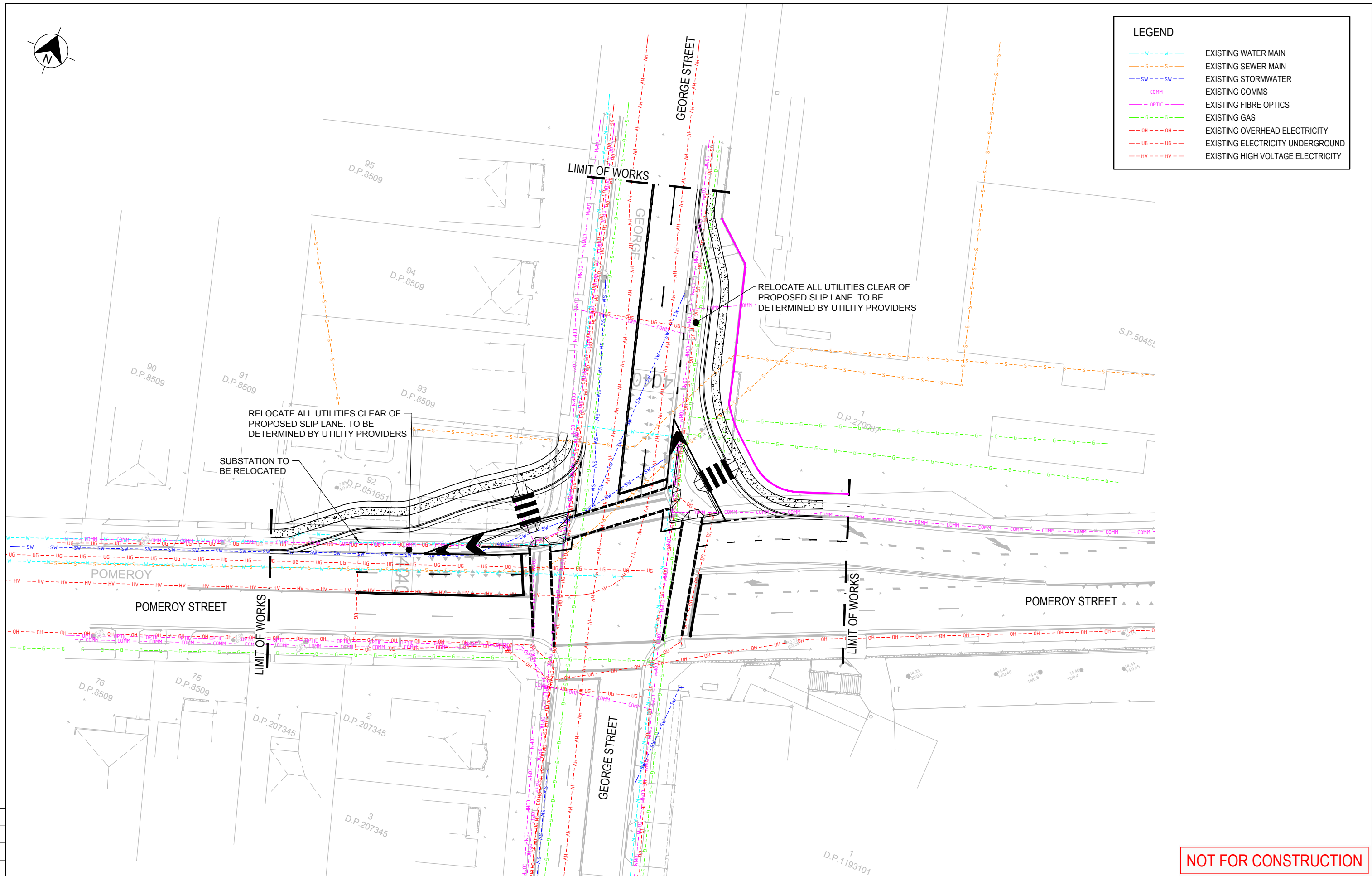

NOT FOR CONSTRUCTION

THIS DRAWING MAY BE PREPARED IN COLOUR AND MAY BE INCOMPLETE IF COPIED

DRAWING FILE LOCATION / NAME P:\BGE\SYD\18035\100 Draw\100.2 Civil\AutoCAD\Drawings\18035-DRG-C-0310.dwg		DESIGN LOT CODE	DESIGN MODEL FILE(S) USED FOR DOCUMENTATION OF THIS DRAWING		PLOT DATE / TIME 28/06/2018 12:36:25 PM	PLOT BY gary.vallance	CLIENT Transport Roads & Maritime Services	CITY OF CANADA BAY COUNCIL INTERSECTION OF GEORGE AND POMEROY STREET, NTH STRATHFIELD INSTALLATION OF TWO SLIP LANES UTILITIES PLAN	A3			
EXTERNAL REFERENCE FILES		WVR No.	APPROVAL	SCALES ON A3 SIZE DRAWING	DRAWINGS / DESIGN PREPARED BY			RMS REGISTRATION No. DSxxxx/xxxxxx	PART 1			
REV	DATE	AMENDMENT / REVISION DESCRIPTION		SCALE 1:500	Sydney Office— L2, 8 Windmill St, Sydney NSW 2000 P / +61 2 9770 3300 E / info@bgeeng.com bgeeng.com—					PREPARED FOR ASSET MANAGEMENT ENGINEERING SERVICES DESIGN SOUTH WEST	ISSUE STATUS CONCEPT DESIGN	EDMS No. SFxxxx/xxxxxx
0 5 10 15 20 25 30 35 40 45 50mm ON A3 SIZE ORIGINAL S:\18035-X-UB-A3-CIVIL.dwg S:\18035-X-UT-SER.dwg S:\18035-X-CADA.dwg S:\18035-X-REP-DES.dwg S:\18035-X-SURV-COAT.dwg		0	28.06.18	CONCEPT DESIGN ISSUE			G. VALLANCE 28.06.18 N. KELLY 28.06.18 N. KELLY 28.06.18 A. LAHOUD 28.06.18		DSxxxx/xxxxxx	SFxxxx/xxxxxx	C-0310	1 0

REVISION IN PROGRESS

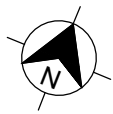

LEGEND
 0.5m KERB CLEARANCE LINES

DESIGN VEHICLE

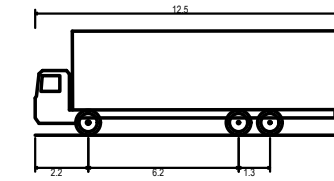

Single Unit Truck/Bus (12.5 m)
 Overall Length 12.500m
 Overall Width 2.500m
 Overall Body Height 4.300m
 Min Body Ground Clearance 0.490m
 Track Width 2.500m
 Lock-to-lock time 6.00s
 Curb to Curb Turning Radius 12.500m

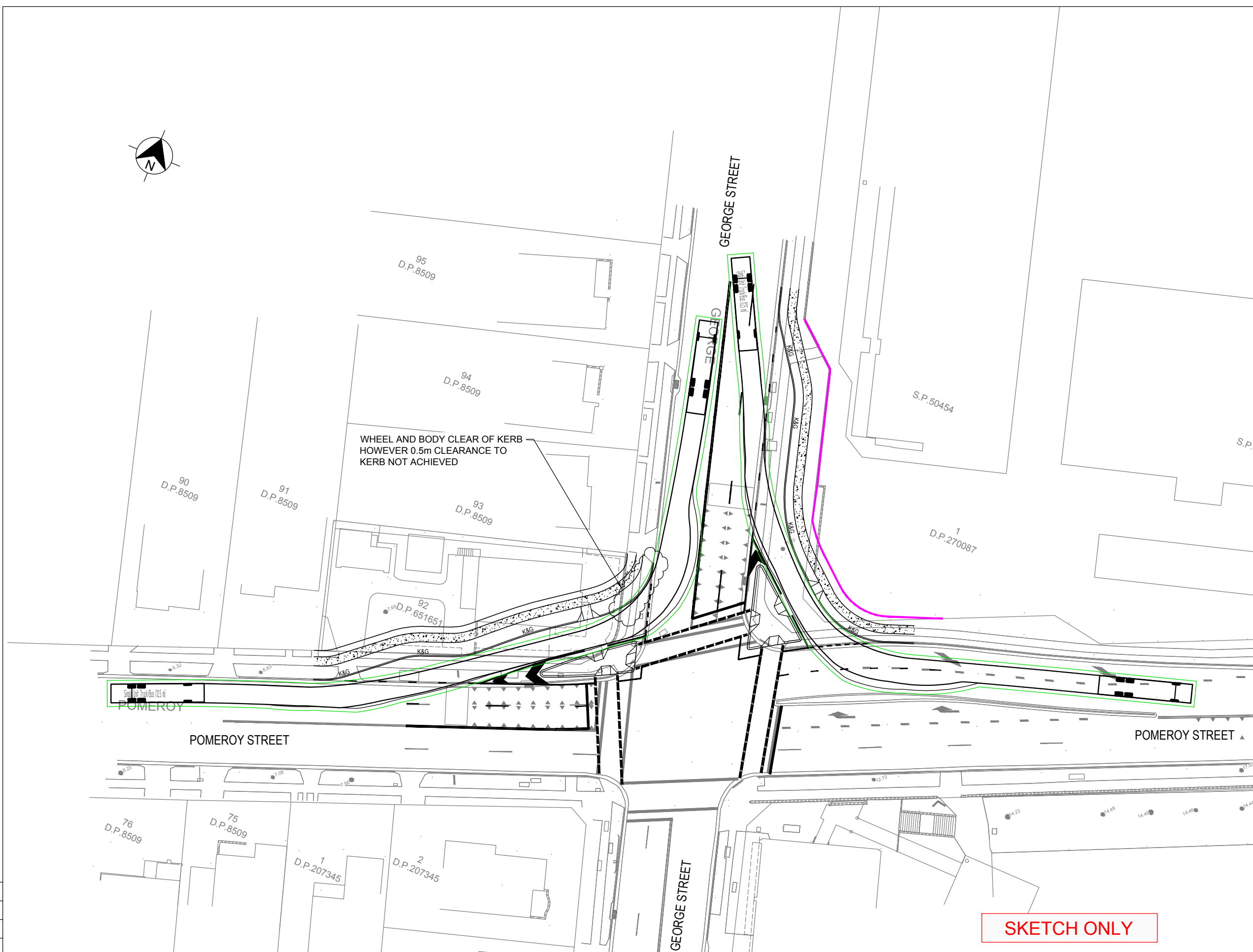

THIS DRAWING MAY BE PREPARED IN COLOUR AND MAY BE INCOMPLETE IF COPIED

DRAWING FILE LOCATION / NAME P:\BGE\SYDIS\18035\100 Draw\100.2 Civil\AutoCAD\Sketches\18035-SKE-0010.dwg		DESIGN LOT CODE	DESIGN MODEL FILE(S) USED FOR DOCUMENTATION OF THIS DRAWING		PLOT DATE / TIME 28/06/2018 12:20:21 PM	PLOT BY gary.vallance	CLIENT CITY OF CANADA BAY COUNCIL INTERSECTION OF GEORGE AND POMEROY STREET TURNING PATH SKETCH DESIGN VEHICLE (12.5m)	A3											
EXTERNAL REFERENCE FILES		WVR No.	APPROVAL	SCALES ON A3 SIZE DRAWING	TITLE	NAME	DATE	SHEET 1 OF 1											
<table border="1"> <thead> <tr> <th>REV</th> <th>DATE</th> <th>AMENDMENT / REVISION DESCRIPTION</th> </tr> </thead> <tbody> <tr> <td>A</td> <td>06.04.18</td> <td>ISSUED FOR INFORMATION</td> </tr> <tr> <td>B</td> <td>17.04.18</td> <td>ISSUED FOR INFORMATION</td> </tr> <tr> <td>C</td> <td>28.06.18</td> <td>ISSUED FOR INFORMATION</td> </tr> </tbody> </table>		REV	DATE	AMENDMENT / REVISION DESCRIPTION	A	06.04.18	ISSUED FOR INFORMATION		B	17.04.18	ISSUED FOR INFORMATION	C	28.06.18	ISSUED FOR INFORMATION	-	-	SCALE 1:500	DRAWN	G. VALLANCE
REV	DATE	AMENDMENT / REVISION DESCRIPTION																	
A	06.04.18	ISSUED FOR INFORMATION																	
B	17.04.18	ISSUED FOR INFORMATION																	
C	28.06.18	ISSUED FOR INFORMATION																	
				DRAWINGS / DESIGN PREPARED BY Sydney Office— L2, 8 Windmill St, Sydney NSW 2000 P / +61 2 9770 3300 E / info@bgeeng.com bgeeng.com—	DRG CHECK	A. LAHOUD	06.04.18	PREPARED FOR ASSET MANAGEMENT ENGINEERING SERVICES DESIGN SOUTH WEST											
CO-ORDINATE SYSTEM MGA ZONE 56		HEIGHT DATUM AHD			DESIGN	N. KELLY	06.04.18		RMS REGISTRATION No.										
REVISION IN PROGRESS				DESIGN CHECK			ISSUE STATUS INFORMATION ONLY	EDMS No.											
				DESIGN MNGR			SHEET No. 0010	ISSUE C											
				PROJECT MNGR			© Roads and Maritime Services												

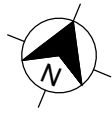

LEGEND
 0.5m KERB CLEARANCE LINES

CHECKING VEHICLE

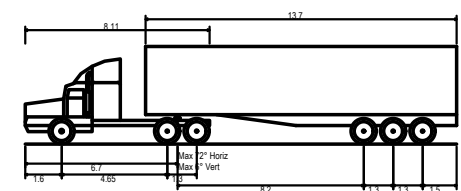

Prime mover and semi-trailer (19 m)
 Overall Length 19.000m
 Overall Width 2.500m
 Overall Body Height 4.300m
 Min Body Ground Clearance 0.540m
 Track Width 2.500m
 Lock-to-lock time 6.00s
 Curb to Curb Turning Radius 12.500m

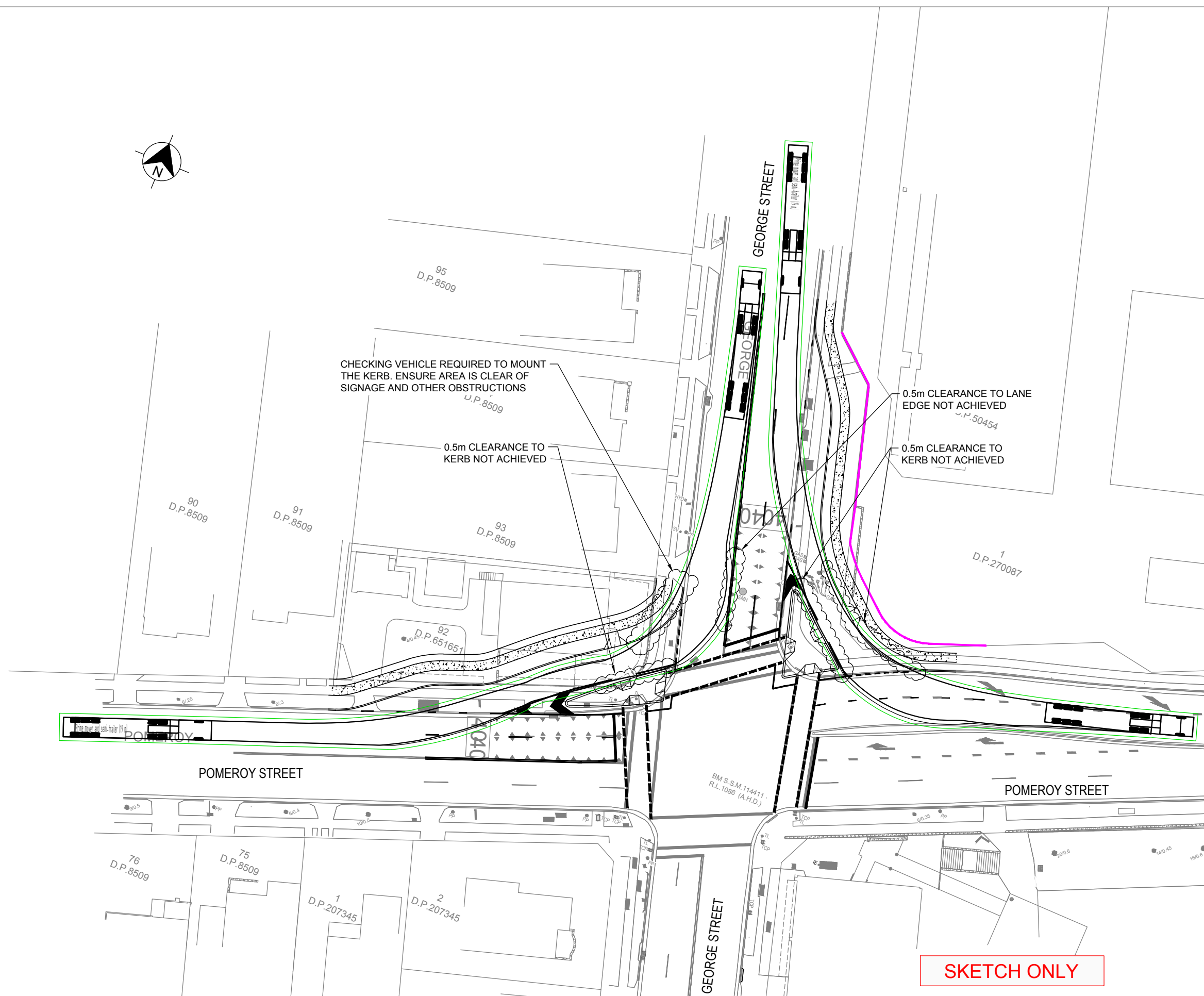

THIS DRAWING MAY BE PREPARED IN COLOUR AND MAY BE INCOMPLETE IF COPIED

DRAWING FILE LOCATION / NAME P:\BGE\SYDIS18035\100 Draw\100.2 Civil\AutoCAD\Sketches\S18035-SKE-0011.dwg		DESIGN LOT CODE	DESIGN MODEL FILE(S) USED FOR DOCUMENTATION OF THIS DRAWING	PLOT DATE / TIME 28/06/2018 12:24:23 PM	PLOT BY gary.vallance	CLIENT NSW GOVERNMENT Transport Roads & Maritime Services	CITY OF CANADA BAY COUNCIL INTERSECTION OF GEORGE AND POMEROY STREET TURNING PATH SKETCH CHECKING VEHICLE (19m)	A3
EXTERNAL REFERENCE FILES		WVR No.	APPROVAL	TITLE	NAME	DATE	RMS REGISTRATION No.	PART
REV	DATE	AMENDMENT / REVISION DESCRIPTION		DESIGNED	G. VALLANCE	17.04.18	ISSUE STATUS	ISSUE
A	17.04.18	ISSUED FOR INFORMATION		DRG CHECK	A. LAHOUD	17.04.18	INFORMATION ONLY	B
B	28.06.18	ISSUED FOR INFORMATION		DESIGN	N. KELLY	17.04.18	EDMS No.	SHEET No.
				DESIGN CHECK			0011	
				DESIGN MNGR				
				PROJECT MNGR				
				Sydney Office— L2, 8 Windmill St, Sydney NSW 2000 P / +61 2 9770 3300 E / info@bgeeng.com bgeeng.com—		PREPARED FOR ASSET MANAGEMENT ENGINEERING SERVICES DESIGN SOUTH WEST		SHEET 1 OF 1 © Roads and Maritime Services

REVISION IN PROGRESS

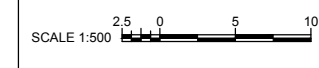

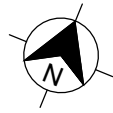

DESIGN VEHICLE

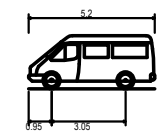

Car/van vehicle (5.2 m)	5.200m
Overall Length	1.940m
Overall Width	2.200m
Overall Body Height	0.312m
Min Body Ground Clearance	1.840m
Track Width	4.00s
Lock-to-lock time	6.300m
Curb to Curb Turning Radius	

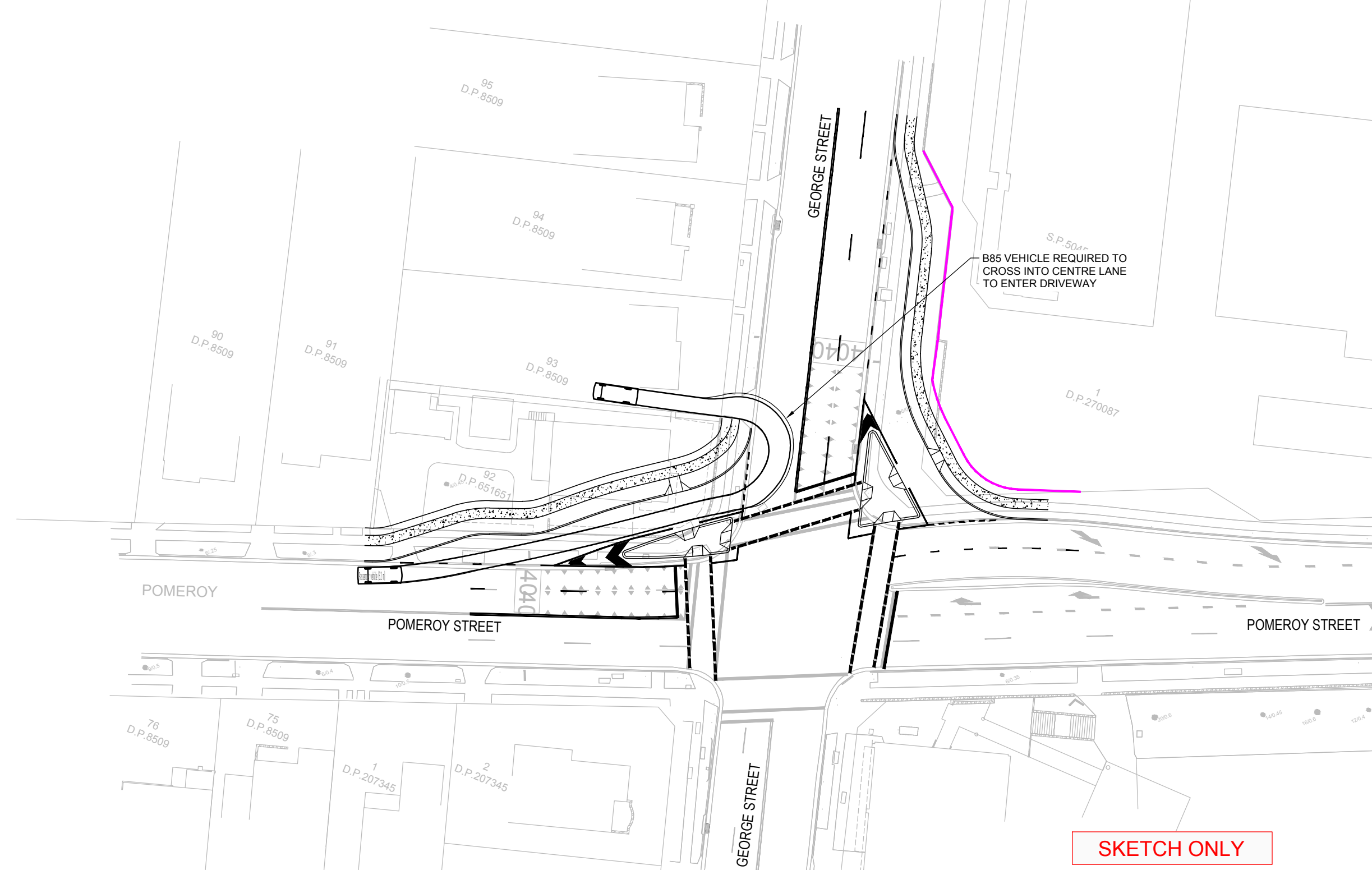

SKETCH ONLY

THIS DRAWING MAY BE PREPARED IN COLOUR AND MAY BE INCOMPLETE IF COPIED

DRAWING FILE LOCATION / NAME P:\BGE\SYD\18035\100 Draw\100.2 Civil\AutoCAD\Sketches\18035-SKE-0012.dwg		DESIGN LOT CODE	DESIGN MODEL FILE(S) USED FOR DOCUMENTATION OF THIS DRAWING		PLOT DATE / TIME 28/06/2018 12:26:06 PM	PLOT BY gary.vallance	CLIENT NSW GOVERNMENT Transport Roads & Maritime Services	CITY OF CANADA BAY COUNCIL INTERSECTION OF GEORGE AND POMEROY STREET TURNING PATH SKETCH B85 DESIGN VEHICLE	A3
EXTERNAL REFERENCE FILES		WVR No.	APPROVAL	SCALES ON A3 SIZE DRAWING	DRAWINGS / DESIGN PREPARED BY		RMS REGISTRATION No.		PART
REV	DATE	AMENDMENT / REVISION DESCRIPTION		SCALE 1:500		Sydney Office— L2, 8 Windmill St, Sydney NSW 2000 P / +61 2 9770 3300 E / info@bgeeng.com bgeeng.com—		SHEET No. 0012	
A	17.04.18	ISSUED FOR INFORMATION		MGA ZONE 56		CO-ORDINATE SYSTEM		ISSUE B	
B	28.06.18	ISSUED FOR INFORMATION		HEIGHT DATUM AHD		DESIGN MNGR		ISSUE INFORMATION ONLY	
						PROJECT MNGR		DESIGN SOUTH WEST	

REVISION IN PROGRESS